Daily Universe

VOICE OF THE BRIGHAM YOUNG UNIVERSITY COMMUNITY

Vol 9 No 19 | Thursday, Oct. 18, 1956 | Provo, Utah

Faculty Hears President's Condition

The President's condition is "fairly good," and he is resting well. His condition is satisfactory for this stage of the illness; and he has shown improvement. He is receiving oxygen regularly to provide the heart and lungs as much rest as possible. Electrocardiograms are being taken periodically and they show no progressive damage.

This report of President Wilkinson was read to the Brigham Young University faculty in a special meeting Tuesday afternoon

CALLED BY the university this was called for a two-fold purpose: to report on the illness of the president, and to explain how policies laid down by President Wilkinson are being carried out during his absence

Presidents Taylor, Berrett and Edwards each spoke to the gathering.

Dr. Edwards stated that the three gather each morning at 8 to confer on the problems that President Wilkinson normally would solve.

THESE SESSIONS are being held so that nothing will be brought to the President's attention before he is ready unless absolutely necessary.

Pres. Taylor resolved that there would be nothing on Pres. Wilkinson's desk when he returns.

Dr. Berrett stated that the President had been advised to enter the hospital for a check of his heart. It was after his entry that the attack occurred.

"The last three years have been policy making years at BYU," Dr. Berrett said, "now is probably the best time for the President to be hospitalized. We should be thankful that it did not occur before this time."

HE COMMENTED on the "perfect harmony" among the presidency, and praised the co-operation of his fellow workers.

Pres. Taylor said in his two visits to the hospital Pres Wilkinson assured him that has absolute confidence that the university is in good hands.

Prof. Alonzo Morley suggested that a resolution be drawn up of the feeling of the faculty and be forwarded to Pres Wilkinson The Deans Council was given this assignment.

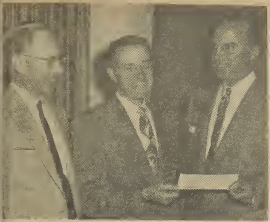

A LITTLE EDUCATION AID—A. P. Heiner, Kaiser Steel Corp. official, presents a check for $2,000 to BYU Vice President William F. Edwards (center) as a part of the Kaiser program to aid higher education. Dr. Weldon J. Taylor, marketing department chairman, is an interested onlooker.

Kaiser Steel Presents $2,000 as BYU Fund Aid

A check for $2000 was presented to Brigham Young University by Kaiser Steel Corporation as part of its program of aid to higher education

A P Heiner, vice president for public relations and traffic of Kaiser Steel Corporation, came from Oakland, Calif., to spend Tuesday at the University and present the check to Dr William F. Edwards, BYU vice president in charge of finance, and Dr. Weldon J Taylor, chairman of the Marketing Department

Heiner said the company's program is limited to private schools in the west whose activities are closely identified with interests of the company. BYU is the only school in Utah receiving a Kaiser donation.

The money was recommended for the engineering sciences at BYU but disposition of the fund was left to University officials This is the first year of a program by Kaiser Corporation to assist higher education, and Heiner said it is expected to become annual

In addition, the corporation also sponsors an alumni contribution matching program. Under this plan any employe can give to any college which he has attended and the corporation will match his gift dollar for dollar

Kaiser operations in Utah include coal mines and coke ovens at Sunnyside, employing 850 persons. Production is a million and a quarter tons of coal a year.

3 Social Units Teaming Up For Assembly

"Five Dreams" is the theme of the Goldbricker, O S Trovata, Argonaut assembly Thursday

The script, written by Norm Nielsen, Orem, and Beverly Broadbent, Riverside, Calif , is a series of five dreams, each creating a different mood, from serious to witty to humorous.

Each scene is independent of the other scenes for its individual mood. These moods are created by rhythm patterns and music

The production, directed by Nielsen, has no stars, entrances, or exits

According to Miss Broadbent, the program will give the students "a chance to think as well as to be entertained It is designed for those who are tired of the typical" she said

Utah Movie 'Extra' Added as Feature Of Week's Classic

"This Is The Place," a short movie about Utah will be an added attraction at this week's film classic

The film, produced by Warner-Pathe News, and sponsored by Utah Oil Refining Co., will feature the "This Is The Place" monument, Mormon Temple and tabernacle in Salt Lake City as well as other points of scenic interest in Utah

Regular feature of Thursday and Friday's film classic is "Carnegie Hall" Jan Peerce, Ezio Pinza, Rise Stevens, Jascha Heifetz, Harry James, Arthur Rubenstein, Lily Pons, and Fritz Reiner are featured players in this production.

Film classics are sponsored by the BYU Audio-Visual Aids department and are shown every Thursday and Friday at 4:15 p.m and 7 p.m in rooms 167 and 261 McKay Building.

Honor Council Vacancies Announced

Positions are open on the Brigham Young University Honor Council, according to Howard Larsen, chairman.

One graduate student, one senior, one junior and three freshmen are needed.

Applications are available at the Honor Council office, room 12 Nursing Building

Immediate interviews will be given for the junior, senior and graduate applicants.

Freshmen interviews will be held the second week in November.

S.F., New York Opera Singer Planned to Inaugurate Season

Community Concert season for Brigham Young University will open Oct 24 when Rosalind Nadell leading mezzo-soprano of the San Francisco and New York Opera will appear

Miss Nadell one of the lead-

Rosalind Nadell Lyceum Opener . . .

ing young singers of the nation, is replacing Brigit Nilsson, Swedish soprano, who was unable to present a concert in the West due to heavy opera commitments

The concert will be given in the Smith Fieldhouse at 8.15 p m.

Miss Nadell has had varied experience in opera, light opera, concert radio and television. She is considered one of the leading young singers in the nation because of her range and evenness

Miss Nadell is a versatile artist and has appeared with the New York Opera, the Chicago Civic Opera Company, New Orleans Opera and several light opera groups.

She won public and critics' acclaim for her performance of Octavian in "Rosenkavalier" in a West coast concert tour.

Need Homecoming Help

All students interested in working on the decoraions committee for the Homecoming dance should sign the list in the Student Coordinator's office, or contact Karen Lillywhite at FR 3-5500, ext. 710.

Tickets for Lyceum Selling Rapidly

Tickets are rapidly being bought for the Berlin Philharmonic Orchestra.

Since there have been several large requests for seats, Dean Herald R Clark strongly advised students to get their tickets in the very near future He reported that just recently Monroe High School sent a request for 59 seats

The program is to be presented in the Smith Fieldhouse, Nov 8 at 8 p. m

Letters to Leaders . . .

BYU Gov't Probe Begun

Systematic probe into the workings of the Brigham Young University studentbody government was begun Tuesday with letters of inquiry to student leaders.

Twenty-three letters were sent to students directly connected with Executive Council activities to determine lines of authority in the present governmental system, according to Gil Fairaolm of the investigating commission of the executive.

Fairholm also announced that ICE, composed of Dwayne Stevenson, Kirk Hart and Feirholm, has analyzed duties and responsibilities of the Executive Council in the present constitution and in the proposed studentbody constitution as drafted by the student Senate last year.

It was reported the analysis which lists individual duties of Executive Council members as well as those of the council itself, discloses no radical changes other than in the titles of four council members.

Secretary-historian post would be discontinued, with duties of preparing the studentbody historv for the year placed upon the entire Executive Council.

Four vice presidents, (1) cultural activities, (2) social affairs, (3) school spirit and (4) finances, would replace the two present vice presidents, secretary-historian and business manager.

ICE, which was established by Studentbody President Monroe McKay after approval by the Senate, hopes to "investigate the existing conditions, and the responsibilities and assignments of the executive department with a view toward solidifying present conditions and recommending action to integrate said executive department.

Commission members are students in the university's Public Administration political science class.

Student leaders queried by ICE concerning their responsibilities, functions and level of authority included all members of the Executive Council, each class president, 11 Executive Council cabinet members and the editors of the Daily Universe, Banyan and Wye magazine.

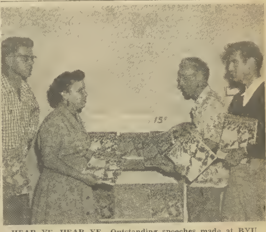

HEAR YE, HEAR YE—Outstanding speeches made at BYU are placed on campus for non-profit sales as a joint project of Extension Division and Delta Phi. Placing the speeches on the stand are (l to r) Dean Decker, Laree Brown, Lorenzo C. Allen and Chairman Raymond Ely. Speeches cost 15 cents each. **Photo by Jim Harvey)**

Society Lauds BYU Professar, Confers Honorary Membership

Dr M Wells Jakeman, chairman of Brigham Young University archaeology department, has been honored with an honorary membership in the University Archaeological Society

Founder of the society in 1949, Dr Jakeman was released last month after seven years as president

Founding the UAS with himself and seven students as charter members, Dr. Jakeman has seen the society grow in seven years until it now claims a membership of some 500 archaeology enthusiasts located throughout the world—including six chapters in the United States and Mexico

Dr Jakeman was named chairman of the archaeology department upon creation of the department in 1946

According to an editorial in the UAS Newsletter lauding his achievements, Dr Jakeman was instrumental in the purchase in 1946 by BYU of the "famous William Gates Collection of Early Middle American Literature"

"This famous collection," the editorial states, "is believed to contain 98 per cent of all known early manuscripts in the native Indian languages of Mexico and Central America."

"Its possession," the news letter continues, "gives BYU the opportunity of becoming one of the world's leading research centers in such problems as the decipherment of the Maya Hieroglyphics."

Dr. Jakeman is credited with evaluating the collection and serving as agent for BYU in negotiating the purchase.

Purpose of the society is the study of the scriptural foundations of the Church of Jesus Christ of Latter-day Saints in the Book of Mormon.

Library Reserve To Enlarge Service Counter

The library staff is aware of the crowded conditions at the reserve window.

According to librarian Miss Naoma Rich, a counter is being constructed to enable another service area to the reserve room to be opened. Until this is completed, service will be given through the reserve room door during the busiest hours.

Miss Rich urges the students and faculty to keep in mind that the Grant Library was built when the studentbody numbered 1300 It is obvious that this build cannot provide adequate space for the present studentbody, she said.

Cooperation of the students is requested in using study space outside of the library when library materials are not needed Room 212, McKay Building is equipped with tables and is reserved for study, Monday through Saturday, 7 a.m. to 10 p m. Room 263 McKay Building is available Monday through Thursday from 7 p m. to 9 p.m

Other study areas will be announced soon

Instructor Named As President Of Journalism Unit

Utah Assn of Journalism Directors has elected Wayne M. Carle, Brigham Young University journalism instructor, as its new president at an annual meeting in connection with Utah Education Assn. Convention.

Mrs. Ann Heaton, journalism director at West High School, Salt Lake City, was named vice president and M. Neff Smart, lecturer in journalism at University of Utah, was elected secretary.

UAJD members will meet again Friday at BYU in connection with Utah School Journalism Conference to hear talks by Dan Baker, Salt Lake City, president of Utah Secondary School Principals Assn, and Mrs. Stella H Oaks, director of public relations with Provo City School District

DAYKIN'S
SHOE REPAIR SERVICE
89 North University Ave.
Special Care Given to your
CINDERELLA HEELS
SOLES
— NEOLITE —
HEELS
Ask about
SILICON SHOE SAVER
Repels Water
Preserves Leather

FREE SWEATERS at Clark's FOR HIM FOR HER
You May Be Called on the Telephone Any Time Day or Night
By the Girl From Clark's . . . . If You Answer by Saying . . .
"CLARK'S SWEATER CIRCUS"
YOU WIN A $10.95 SWEATER ! !
245 North University Ave.

SAWAYA'S

Hamburgers—19c Foot Longs—19c Fries

Judaism vs. Christianity

Religion Lecture Series Offered

"SOME ASPECTS of Judaism and Christianity" is a new lecture series being offered through the extension divisions of three Utah colleges

Sponsored by the extension divisions of the University of Utah, Brigham Young University and Utah State Agricultural College, the series will be composed of nine different lectures

Each lecture will be given once on each of the three campuses Schedule at BYU includes Dr Sidney B Sperry, director of Graduate Studies in Religion at BYU, on Oct 22 His subject will be "The Apostle Paul and Christianity"

ON OCT. 29, Dr King Hendricks of the English department at USAC will deliver a lecture Nineteenth Century Religious Philosopher"

"Religion and Modern Psychiatry" will be the topic delivered Nov 5 by Dr Hardin Branch M D head of the department of Psychiatry at the U of U

Nov 12 Dr S George Ellsworth USAC professor of history will talk on "The Impact of Science on American Religion"

"American Judaism Today" will be the topic discussed on Nov. 19 Dr Louis C Zucker, of the U of U's English department will be the speaker

THE REVEREND Gustave A Weigel, S J, Professor of history and theology at Sacred Heart College, Woodstock, Md, will deliver a lecture on "The Significance of Church Councils" on Nov. 26.

On Dec 3 Professor Brewster Ghiselin of the U. of U. will talk on "Religious Symbolism" Dr. Hugh Nibley, BYU, will discuss "Varieties of Christian Theology" Dec. 10.

Last lecture of the series will be Dec. 17 and will be given by Dr. Lewis M. Rogers, BYU, on the subject "Christian Views of Judaism."

ADMISSION for the series is $5.00 or $1 00 for a single admission Registration may be made at the door or can be accomplished at the BYU Extension Division. Checks and money orders sent through the mail will be accepted.

Seminary teachers, cooperating teachers, and BYU faculty members will be admitted by presenting a fee remittance card These cards may be obtained at the treasurer's office or the extension division office.

Lectures will be presented Monday evenings at 7 30 p m in 135 McKay Building

Daily Universe Circulation Plan Shown for Student Convenience

Arrangements for distribution of the Daily Universe to serve students and faculty members in the Brigham Young University community are outlined by Darwin L. Hayes, circulation manager.

Students living in campus housing areas are served by "home-delivered" circulation of the paper each morning of publication, and those living off-campus are furnished copies through distribution boxes in major campus buildings.

Campus housing areas served are the following: Men's housing—Allen Hall, and Wymount Dorms 1 to 7; Women's housing—Amanda Knight Hall, Knight-Mangum Hall, and all Heritage Halls; Married students' housing—Wymount Village apartments

Distribution in these areas is on the basis of one copy for each two students

Campus building distribution is made in the following locations: Brimhall, entrance; Education and College, archway; Engineering Lab, entrance; Eyring Science, main lobby; Grant Library, east entrance; McKay, southeast entrance; North, east and west entrances; Smith Fieldhouse, northeast entrance; Joseph Smith Building, west entrance; Student Service Center, north center entrance; Women's Gym, entrance.

Faculty members with offices in major buildings are furnished copies distributed with campus mail by the custodial staff. A supply of copies is also sent daily to BYU Nursing school students taking training at the LDS Hospital in Salt Lake City.

Sportscar Fans Unite

Students who own or are interested in sports cars, including Volkswagons are invited to meet Thursday at 7 p.m. in the D-5 lounge.

Purpose of the meeting will be to form a sports car club. Anyone interested should contact Chuck Sylvester at 499 North 8th East or Bud Hopkins, FR 3-5500 Ext. 135.

Soph Ball Aid Wanted

Workers are needed on the committee for the Sophomore Loan Fund Ball, according to Beverly Whitford, committee chairman.

Anyone interested in committee work may contact Marcia Black at FR 3-5500 ext 390, or Paul Flannal at FR 3-6557

LOST AND FOUND

Notice is hereby given to all students, faculty, alumni and others that all unclaimed lost articles now in possession of the university will be available for inspection and delivery to the rightful owners at the Security Office, located in the south end of the Wymount Dining Hall Bldg., between the hours of 8 a.m. and 5 p.m. on or before Oct. 19, 1956.

Notice is further given that all such articles not properly claimed on that date may be disposed of by the university.

Leonard E. Christensen
Security Officer.

Ad Men Needed

With the expanded publication schedule of the Daily Universe, there are openings for several advertising salesmen on the Daily's business staff, it is announced by Kirk Jensen, business manager.

Applicants are invited to see Jensen or Dr. Oliver R Smith, chairman of student publications, at Room 160, SSC, or they telephone campus extension 506.

How do you measure up? on this VOTER'S CHECK LIST

1. *Be sure you're registered.*
2. *Know the issues.*
3. *Look at the records* of the parties and candidates.
4. *Get active* in politics.
5. *Talk up* the need to register and vote.
6. *Start at the bottom* with local issues and candidates.
7. *Decide* for yourself.
8. *Mark up a sample ballot* in advance.
9. *Allow time to vote.* Make a date with yourself and keep it.

GET READY, by registering.
GET SET by knowing what you're voting for and why. Then—**GO VOTE!**

Published as a public service in cooperation with The Advertising Council

FIRE PREVENTION WEEK · OCTOBER 7-13

RUSSELL M. BILLINGS, D.D.S.
Announces the opening of his office for the
GENERAL PRACTICE OF DENTISTRY
at 85 West 500 North, Provo, Utah.
Hours by Appointment FR 3-8017

Daily Universe

Office: 144 Student Service Center
Phone FRanklin 3-1940, Ext. 423

Published Monday through Friday during the academic year except during vacation and examination periods by the Associated Students of Brigham Young University Second class mail privileges authorized at Provo, Utah Re-entered April 23, 1956, under act of March 3, 1879. Subscription price of $5 00 per year.
Printed by the Brigham Young University Press.

EDITORIAL
EDITOR-IN-CHIEF .. RALPH D. BARNEY FR 3-4534
Managing Editor . . . . Dan Gashler FR 3-4534
Campus Editor . . Sally Ann Arnold FR 3-3881
Sports Editor . . . . Richard Hall FR 3-2901
Society Editor .. . . Deanna Barnum AC 5-2014
Feature Editor Barbara Miller FR 3-7305
News Editor . Reed Blake FR 3-3106
Office Manager Ann Palmer
Reporters Vicki Soha, Catherine Davies, Roger Larson, Don Kenney, Jean Whiting, Valerie Hill Carlin Soule, Ray Tracy, Nadine Hall, Vernon Jensen, Corky Wickstrom Karen Larsen Dick Kram-Fuller, Dix Waddell, Marilyn Mehr er, Tom Worlton, Jo Ann Dray Marie Fuller Dix Waddell, Marilyn Mehr, Ed Hansen, Jo Ann Long, Marcella Whaley, Jerry Molloy, Karen Curtis, Marsha Hoyt, Gary Harker, Brad Derr Clifta Bright Loretta Riggs Mona Dudley, Ruby Philips, Roland Hinkson
Sports Writers Jerry Cunningham, Mark Murphy Rich Thatcher Bob Ricks, Jack Batchler, Howard Hill
Society Writers Nadine Hall Margaret Hunter Carolyn Hamilton Joan Blodgett
Photographers Larry Heppler John Meek, Jim Harvey, Orven Hudgens, Don Christensen
BUSINESS
BUSINESS MANAGER .. KIRK JENSEN FR 3-6785

— REMEMBER —
Only an Expert is Qualified to
REPAIR YOUR WATCH!
★
Take it to
W. E. MITCHELL
Jewelery
★
42 WEST CENTER
1st Door East of Sutton Cafe

SOCIAL BRIEFS

IO MAI meeting will be sday, 7 30 p m 346 McKay ling

CYONE has scheduled a ing Thursday 7 p m 255 ay Building

PHA PHI OMEGA mem- will meet Thursday, 7 p m McKay Building

PINE CLUB will meet sday, 8 15 p m , 260 Eyring ce Center

GONAUTS meeting has planned Thursday, 7 p m , Eyring Science Center

HENIAN members will Thursday, 7 p m , 390 Ey- Science Center Officers' ing will be held at 6.30

X ELDER CLUB meeting een scheduled for Wednes- 7·30 p m , Bowen Hall.

ICKER social unit will Thursday, 7 p.m., 205 Ey- Science Center

IGADIER will hold an ex- ge with Kappa Debs Thurs- 7.30 p.m , Provo Canyon al Home. Fireside has been uled for Sunday with Dr. i K. Kezarian as speaker.

LIFORNIA CLUB has ued a fireside Sunday, 9 Felt Hall

MI LOS members will Thursday, 7 p m , 235 Sci- Center. Officers' meeting be held at 6 30 p.m.

MMERCE CLUB has sched- a meeting Tuesday, 6 p m , North Building

LTA PHI meeting will be Thursday, 6 30 p.m., 209 ay Building There will be xchange with Snow Hall

NIOR ORCHESIS has uled a meeting Thursday, p.m , Women's Gym

KAPPA DEBS will hold an exchange with Brigadiers Thursday, 7 p m Provo Canyon Mutual Home

KNIGHT TEMPLAR members have planned a meeting Thursday 7 p m , 311 McKay Building

LAMBDA DELTA SIGMA will hold a joint pledge meeting Thursday, 7 p.m., 207 McKay Building.

LAMBDA DELTA SIGMA Gamma Chapter will meet Thursday, 7.30 p m., 207 McKay Building

LAMBDA DELTA SIGMA Omega Chapter has scheduled a meeting Thursday, 7 30 p m , 208 McKay Building

NAUTILUS members will meet Thursday, 6:30 p m , 207 Eyring Science Center. Officers have planned to meet at 6 p m

OREGON CLUB meeting has been scheduled Friday, 8 p.m , Smith Banquet Hall

O. S. TROVATA members will meet Thursday, 6:30 p m , 214 McKay Building.

PRE-VETERINARIAN CLUB members will meet Thursday, noon, 140 Brimhall Building.

RI VEDA will meet Thursday, 6·30 p m , 116 McKay Building

RODEO CLUB has planned a meeting Thursday, 7 30 p.m , 245 Eyring Science Center.

TAUSIG meeting has been scheduled for Thursday, 7 p.m , Eyring Science Center. Officers will meet at 6:30 p m

TO KALON social unit members will meet Thursday, 6 30 p m , 265 Eyring Science Center

VAL HYRICS meeting will be held Thursday 7 p m , 117 McKay Building

VAL NORN members will meet Thursday, 6 30 p m 328 McKay Building

YANKEE CLUB canyon party has been scheduled for Saturday, 5·30 p m Meet in front of the Smith Building

Universe Society

Loan Fund Ball Theme Selected

"Midnight Moods" will be the theme for the Sophomore Loan Fund Ball. Tickets go on sale Monday.

The dance, held annually to raise funds for the student loan fund, is scheduled Oct. 26 at 8:30 p.m.

Byron Fisher, committee chairman, announced that the affair would be held in the Smith Fieldhouse and the Social Hall

Tickets may be purchased at booths in either the Eyring Science Center and the Smith or at the door Tickets are being sold by Spurs, sophomore honorary and service organization

BYU Spanish Club To Present 'South of the Border' Program

All students are invited to attend Primera Fiesta De La Sociedad Hispanica Monday at 7:30 p m in the Smith Ballroom

This is the first feast of the Spanish Club and will be in commemoration of Dia De La Raza (Columbus Day)

A South of the Border program of songs and dances has been arranged for the event, and the Booglers will present a special musical arrangement in the Spanish language

Professor Israel Heat... recreation department will ... instructions on Latin A... steps and then there will ... hour of social dancing

Refreshments of ch... and hot chocolate with ... mon will be served.

John Taylor, president ... a special invitation to all ... ores and senoritas. Admission of 25 cents will be charged students who are not members of the club

...orkshop Members Present Operatic, ...dern, Religious Program Numbers

(Ed. Note: This article is ...cond in series featuring var... ...s Brigham Young University ...mpus service and department... organizations)

...era Workshop originates as ...ral class taught by Dr. Don

...e 75 members of Opera ...shop are planning a full ...ule of musical entertain... for the school year

...eir first musical production ...e season will be the opera, ...iskiski," by Puccini. It will ...esented to a faculty group. ...her fall quarter activities ...be singing at the student- assembly, Nov. 27, making ...ncert tour of Utah high ...ls beginning Nov 28; and ...nting a concert to the BYU ...ntbody Dec. 1.

...ring winter quarter they to present a major opera ...e organization is headed by ...y elected officers They are Bean, Provo, president, ...ara Neeley, Spanish Fork, ...president Shirley Worley, ...mento, Calif , secretary ...er officers are Velma ...on. El Paso Tex , histor ...ois Telford Vallejo, Calif , social chairman; Beverly Whitford, Long Beach, Calif , publicity chairman

Music sung by Opera Workshop members is not confined strictly to operatic numbers They also do classical, modern and religious music.

The workshop members are responsible for all phases of producing their programs. They arrange for advertising, lighting, sound, do their own costuming and make their stage sets

Opera Workshop, entering its tenth year at BYU, is a member of the choral union and of two international music societies

Alec Guinness Is Coming !!!

SPECIAL GREYHOUND CHARTER
PROVO — LOGAN — PROVO . . . OCTOBER 27th
Leaves 8:00 a.m. — Returns After Game
ROUND TRIP . . . $4.75
CHRISTOPHERSON TRAVEL SERVICE
Call BIG JOHN Weenig — FR 3-5310 — 294 North University

Let's Plan A Party
ROLLER SKATING
at
Riverside — Provo
Every night except Sun.-Tues.
7:30 — 10 p.m.
★
PRIVATE PARTIES from
5:30 - 7:30 p.m. or 10 - 12 p.m.
★
Thursday—Bargain Night, 35c
Call FR 3-9210 for Special Rates & Hours

Ted's Launderette
Complete Laundry Service
57 E. First North - Provo
Tel. FR 3-4252
Operated by BYU Students
WASH WHILE YOU SHOP—
OR SELF-SERVICE
Pick-Up and Delivery
Dry Cleaning Service

Classified

CLASSIFIED AD RATES

	Per Word
1 time	.05
2 times	.08
3 times	.10
4 times	.12
5 times (1 week)	.14
10 times (2 weeks)	.24
20 times (1 month)	.35

Deadline for copy is 12 noon the day before publication. Room 160, Student Service Center, Phone FR 3-1940, Ext. 506

HELP WANTED

TAP and Ballet teacher with some experience Good pay Call HU 9-6131 O24

LOST—Woman's Elgin watch, inscribed To R From J near Social Hall on Saturday AC 5-3658 O19

SLIDE RULE Hemmi Bamboo in dark leather case Reward Call FR 3-8179 after 6 00 p m O18

FOR RENT

THREE ROOM basement apartment, Spanish Fork, 257 South 1st West, Phone 610-J O19

FOR RENT FURNISHED

LIGHT housekeeping vacancy for two boys close to school' Call FR 3-6735 or see at 617 North 8th East. O24

LOST

BIBLE—of great sentimental value Inscribed to Beverly, Yvonne and Shirley If found Call FR 3-5500 Ext 91 O18

RADIO-TV SERVICES

RALPH S Radio & Television, 226 South Univ Ave Phone FR 3-4713 Over 21 years in the same business N20

LAUNDRY

FELLOWS' Laundry troubles ' Shirts washed and ironed for 20c Laundry washed Pick up and delivery FR 3-7836 Ask for Bob Ricks O22

TRAVEL SERVICE

OFFICIAL office United and Western Airlines Tickets reservations Call Big John Weenig, Christopherson Travel Service, 294 North University, FR 3-5310 N4

FOR SALE MISC.

OLYMPIA portable typewriters Easy terms Call FR 3-3526, 2 30 to 6 00 p m for home demonstrations N15

TRANSPORTATION Problems" Have English Racer Bicycle Like new, all accessories completely overhauled excellent tires Cal FR 3-7123 or 145 North 4th East O22

PORTABLE Remington typewriter, good condition, looks new Call FR 3-5500, Ext 10 O22

ONE-HALF OFF

WANT ADS

DURING

OCTOBER 22nd to 26th

WANT AD WEEK

ROOM 160, SSC

Call FR 3-1904, Ext. 506

Old Spice
AFTER SHAVE LOTION

Refreshing antiseptic action heals razor nicks, helps keep your skin in top condition. 1.00 plus tax

SHULTON New York • Toronto

Universe Sports

Putt, Putt, Putt, it just won't go!
This old car I'll have to tow!
You don't need to drive a heap,
Buy a car you'd love to keep!
Jack's the one to see today—
His used cars are Grade AA!
PHONE FR 3-9148

NOW...

4 Barbers
To Serve You

Y
Barber Shop

Bob, Hal, Lew & Carlos

449 North University Ave.

Something Old, Something New; Cats May Make Grizzlies Blue

With their offense honed to fine precision and wounds healed following a two-week lay-off, the Brigham Young University Cougars entrain Thursday evening ftr Missoula, Mont., and grid combat with the Grizzlies of Montana University.

According to Coach Kopp, his embattled band of gridders are hungry for victory at the expense of the Grizzlies. In an effort to take advantage of his being at full strength for the first time in week, Coach Kopp is planning to throw two platoons at the Grizzlies. This new wrinkle was successfully run at the frosh Wednesday in scrimmage

The wily Cats have several tricks up their sleeves for the unsuspecting Montanans including the return of fullback Ron Jacobson to peak physical condition. Coach Kopp was also encouraged by the showing of Ralph Magliaccio in recent practices. Magliaccio, 187 pound halfback, has been hampered by injuries all year but should be in good shape for the Saturday contest. Coach Kopp is especially happy with the return of both Jacobson and Magliaccio for they are both power runners capable of keeping the Grizzlies honest on the defense.

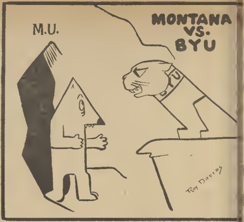

FILM CLASSIC

CARNEGIE HALL

with the greatest
galaxy of stars

JAN PEERCE, EZIO PINZA
RISE STEVENS, JASCHA HEIFETZ
HARRY JAMES, ARTHUR RUBENSTEIN
LILY PONS, FRITZ REINER

THURSDAY and FRIDAY, OCTOBER 18, 19

4:15 and 7:00 p.m.
Rooms 167 and 216 McKay

Sponsored by Audio-Visual Aids

BEAT MONTANA

FOR EYE GLASSES
AND REPLACEMENT OF
BROKEN LENS
see
Dr. G. H. Heindselman
Optometrist
Special rates to students!
HEINDSELMAN
Optical and Jewelry
124 West Center

Sports Publishe[r] To Give Lecture

Interested in sports? [...] Fisler, assistant to the pu[...] of Sports Illustrated ma[...] will present a lecture illu[...] with 80 prize winning sid[...] his magazine Friday a[...] p.m. in room 260, Eyri[...] ence Center.

The lecture will be pr[...] by the Press Club, Athle[...] partment, staff members [...] student publications and [...] nalism students. All int[...] students are urged to at[...]

BULLETIN

All sudents that have [...] up tickets for the BYU [...] football game should che[...] section number on their [...] immediately.

A block of tickets w[...] to BYU by mistake. An[...] dents holding any of the [...] ing tickets should turn [...] into the BYU tickets of[...] exchange for ones in the [...] section: Section H, Row C[...] 13-22, and Section H, R[...] Seats 1-4 and 13-16.

If these tickets are pr[...] at the game the ushers w[...] up the stubs and not allo[...] students to sit in these se[...] will send them over to th[...] rooting section.

PILGRIM SHIRTS of

55% wool for warmth
25% Vicara for softness
20% nylon for strength
100% luxury at
3.98

You'd expect a sale like this at end of season, not at the start! Come in, see the first rate tailoring, the superb fabric! Choose from large plaids, small plaids, stripes, colors too numerous to mention! Wear these shirts open or closed. The handsome spread collars look smart either way! Buy them in sizes small to extra large!

207 N. 1st West
Provo, Utah

Open Daily:
9:30 'til 6:00
Fri. 'til 9:00

"Satisfaction guaranteed or your money back" SEARS

"I WON'T WEAR A THI[...] BUT TOWNE AND KIN[...]"

says DUGALD McTAVISH, autho[r] and war veteran

HANOVER, N.H., Aug. 31– [...] manuscript, "The Prof in the [...] Blue Suit," has just been accep[ted by] Coed Press; movie rights are [...] grabs. Well known as a get-[...] personality, Dug tried to join the [...] in 1942, but his nurse handcuff[ed him] to his crib. At 18, he came out [...] Korean War a full corporal. [...] photographed for this news item [...] sisted on posing in his favorite s[...] T&K's new crew neck pullover.

(NOTE: This crew neck, of [...] imported wool yarns, comes i[n] favorite colors; sizes 38-46 . . .

TOWNE AND KING, [...]
Coordinated Knitwear
595 Broadway, Redwood City, C[...]